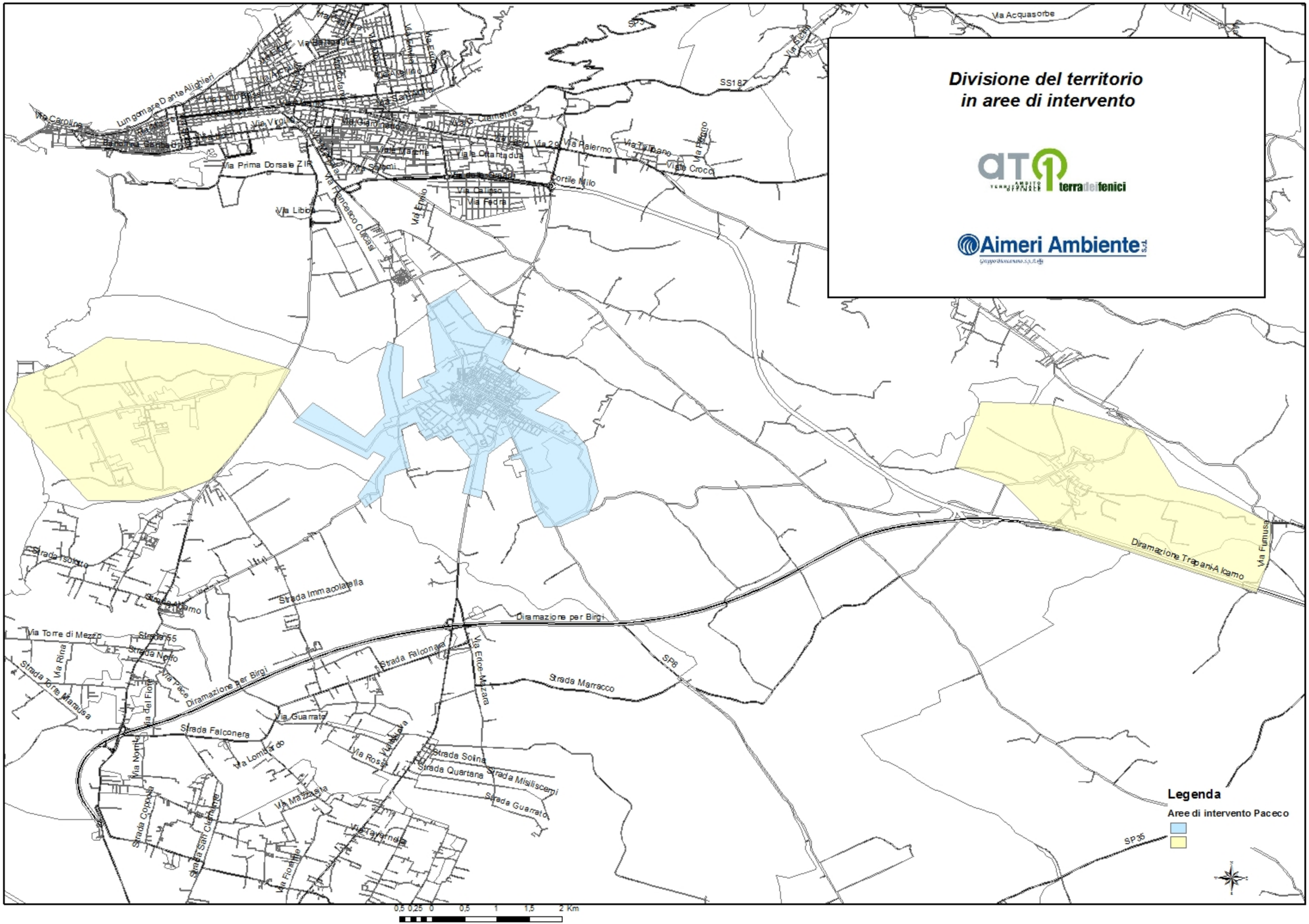COMUNE DI PACECO