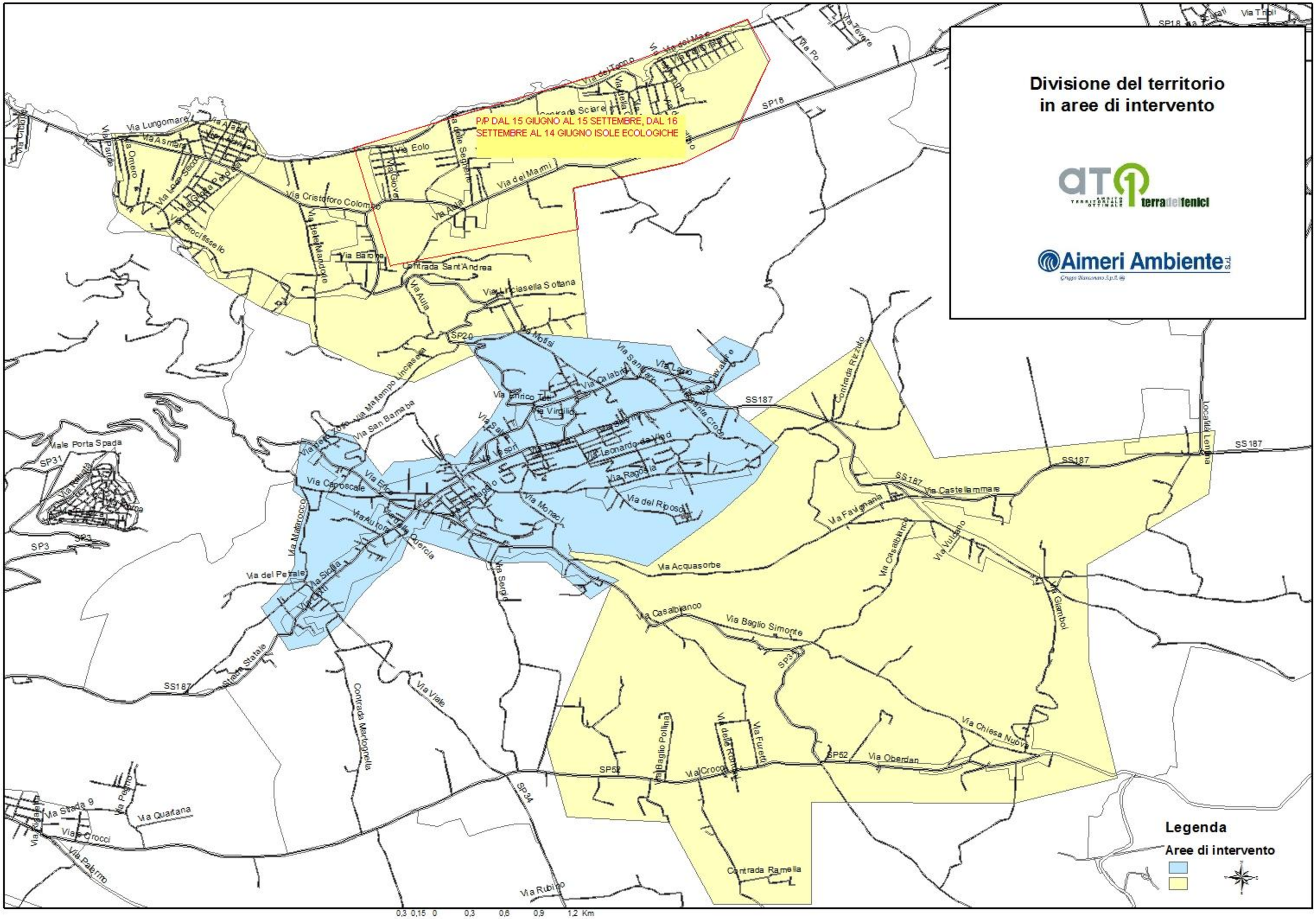COMUNE DI VALDERICE